Dispatch Democrat

VOLUME XLI — UKIAH CITY, MENDOCINO COUNTY CAL., FRIDAY MORNING, FEBRUARY 4, 1910 — NUMBER 16

OLD TIMER PASSES AWAY

One of the Old Pioneers of the County Dies at the Age of 88 Years

Major W. W. Cuningham died last Friday afternoon, January 28th, at the ripe old age of 88 years, 2 months and 5 days. He was born in Smith county, Tennessee, on Nov. 3, 1821, where he received a common school education and learned the saddlers trade, which he followed for several years at different places. He finally opened a shop in his native place, Dixon Springs, where he lived till the spring of 1850, when leaving his family behind he crossed the plains to California. He came with mule teams and made the trip in just 100 days, arriving in Georgetown in August, 1850, where he engaged in mining till the fall of 1851 when he returned by way of Nicaragua to Tennessee. Here he spent the winter and spring of 1852 and once more corssed the plains, bringing his family, consisting of a wife and three children, with him, losing one on the way. He came with ox teams and was about six months on the road, arriving in Sacramento in the fall. He spent the winter here and went to Michigan Bluff in the spring and engaged in mining and keeping a hotel for ten years. He went from there to San Francisco, where he was employed as traveling agent for the Democratic Press, now the Examiner, till 1865. He came to Mendocinho county and located in Ukiah and conducted the "Ukiah House", afterwards serving a term as under-sheriff under D. C. Crockett. He then served as deputy clerk under James Fowzer. He then went to Round Valley where he lived for 15 months, and again returned to Ukiah where he has since resided. He served a term as under-sheriff under S. J. Chalfant and in 1876 was elected assessor for four years. He was afterwards elected county clerk for two terms, and was defeated for the third term in 1886. In 1895 he was elected clerk of the board of managers of the Mendocino state hospital which position he held for thirteen years, resigning a few years ago on account of his infirmities.

Mr. Cunningham was married to Miss Mary J. Farley, a native of Virginia, on January 9, 1844, and she still survives him at the age of 85 years. Three children, James, Charley and Mrs. Chalfant and several grand children and great grand children also survive him. The funeral was conducted Sunday afternoon from the M. E. Church, South, the Rev. J. E. Moore officiating, and was under the auspices of the Odd Fellows.

There was a large crowd out to attend the funeral and standing room was at a premium. The funeral oration by Dr. Moore was an eloquent tribute to the memory of the deceased. The honorary pall bearers were personal friends of the deceased and were chosen from the Masonic lodge, of which the deceased had been an honored member for many years.

Mr. Cunningham was one of our best citizens and had spent a long and useful life in our midst and his passing is generally regretted. He was one of the oldest of our pioneers. One by one the old pioneers of the "days of old, the days of gold" are crossing the river and resting under the shade of the trees. Their memories will long be cherished in the hearts of a loving people. Major Cunnningham was among the last to go. May he rest in peace.

Oratorio Society Notes

The Ukiah Oratorio Society held the first rehearsal of its second season at the Baptist church last Sunday afternoon and work was begun upon Dudley Buck's "'The Triumph of David." Seventy two members were present at this rehearsel and much enthusiasm was manifested. A new music committee was appointed consisting of Mrs. J. W. Eversole, Mrs. G. W. Stout, Dr. Rob Thomas, and Mr. Wm. Van Dyke. Those who have names to propose for membership will please to hand them to anyone of the above committee.

UKIAH AUTO AND GOOD ROADS CLUB

The automobile owners of this community met in the parlors of the Cecille hotel last Monday evening and organized the "Ukiah Auto and Good Roads Club". The object of the club is to improve the roads in Mendocino county so that they will be good for autoing and thus induce lovers of the benzine machine to come into this neck of the woods. The first work will be to have the road from Cloverdale to Ukiah put in first class condition, so that automobilists will not turn back when they get to McCray's. When this is done the fact will be widely advertised and it is hoped that Ukiah will become quite a center for auto parties. There was a large attendance out to the meeting and all were enthusiastic over the proposition. There are now 32 owners of machines in this valley and two in Potter and a number of others are thinking of purchasing this summer.

The following officers were elected: George A. Johnson, president; W. P. Mariner, first vice president; Frank Sandelin, second vice president; J. H. Barker, treasurer; and Cecil A. West, secretary.

Anderson Valley Hogs

Evander Estill, Sam Blevins, and Omar Robinson and a son of Mr. Estill came over from Boonville this week with a drove of 175 porkers. Estill says they are not "gravel rooters" "wind splitters" or "razor backs" but the real Peruvian article that is calculated to lay "squirrel bacon" in the shade for many moons. Estill sold the "piglets" to Tom Garner who in turn shipped them to Goldfield, Nevada, where they will be fed to miners who are working underground and cannot see what they are getting. Estill says the hogs averaged 472½ lbs each and brought the top price, and Sam Blevins verified the statement, so there you are. Omar Robinson saw one of the hogs scratching its back under a rail and Tom Garner thought it had the mange. Huh, said Omar, why its a "razor back" and is "stropping" itself. Well, what do you think of that?

APPROPRIATION FOR R. R. EXTENSION

Four million dollars has been appropriated by the S. P. and the Santa Fe railroads, which jointly own the Northwestren Pacific, to construct 40 miles of the road between Willits and Shively, twenty miles to be built on each end of the line at at once, and it is expected that the entire line to Eureka will be completed in two and a half years. This first forty miles will be quite expensive, some thirty tunnels will have to be bored and seventeen steel bridges erected, in order to get a low grade and as straight a line as is consistent with modern railroading. Experts figure that there is enough timber along the route to Eureka to furnish at least 100 carloads of lumber per day for eastern shipment for a period of 200 years, which is certainly going some. The completion of the road will give quite an impetus to the growth of northern Mendocino county.

Masons Install

Abell Lodge of Masons installed the officers for the ensuing year last Saturday evening, the event being an "open installation," consequently a number of ladies were present to witness the interesting ceremonies. After the installation a splendid banquet was served, over 150 partaking of the hospitality of the lodge. L. P. Anker was the installing officer and C. M. Mannon was master of ceremonies. The following officers were installed: W. M., B. L. Cleland; S.W., F. E. Anker; J. W., Wm. Bromley; S. D., J. D. Maddrill; J. D., Frank Barker; Treasurer, J. R. Mathews; Secretary, I. W. Grover; Chaplain, George P. Anderson; Stewards, C. E. Pierce, and Wm. Finne; Tyler, Joe Gannett.

Mrs. Jessie Dwinvlle and daughter, of Mendocino, are visiting Mrs. L. Fondhan.

STEAM ROAD TO LAKEPORT

N. N. Shorb is Promoting a Steam Road to Lake County via Ukiah and Blue Lakes

N. N. Shorb, a real estate man of San Francisco, and T. Aston, a railroad engineer, spent several days in Lake county last week trying to interest the people of that county in a steam railroad from Ukiah to Lake county. Mr. Shorb says the road can be built for $500,000. He can arrange personally and with friends for at least $100,000, and expects the people of Lake and Mendocino counties to raise $150,000, and bonds will then be floated for $250,000. Mr. Shorb was enthusiastic over the proposition and thought the people of Lake county would take kindly to the matter. Mr. Shorb said by building a steam road his company could get track privileges from the Northwestern Pacific, thus obviating the necessity of reloading the cars at this point. It would be the idea to run a motor car each day direct from Sausalito to Lake county without having to stop at small stations, thus securing good time service.

Mr. Shorb spent part of Saturday in town and then went to the city and expects to return shortly, when definite arrangements will be made to go on with a preliminary survey so that a definite idea of approximate cost can be secured.

Death of F. A. Grothe

Frederick August Grothe, of Bell Springs, died last Friday afternoon, after a lingering illness. He was a native of Russia and had lived in this county for a number of years. He was proprietor of the Bell Springs ranch and resort and was a good citizen and leaves a wife and several children to mourn his departure. He was about 70 years old and was well known throughout the northern part of the county and also at the county seat.

UKIAH BOOSTING FOR EXPOSITION

The publicity committee that has charge of the work of boosting the Panama-Pacific international exposition in 1915 have been busy trying to get all the towns to boost for the exposition some way or another by getting up a unique design that will attract the attention of the people to the fact that there is to be a big international exposition in San Francisco in 1915. Ukiah has the distinction of being the first town to begin active boosting the exposition by advertising. A large electrical sign was erected last week over the Hart building occupied by E. B. Gibson's pharmacy, containing a large facimile of the booster button recently issued and containing the words "Airship Landing No. 1." The sign is visible from nearly all points near town and attracts considerable attention. The city trustees have gladly furnished the necessary "juice" to illuminate the sign.

CONSTABLES WILL GET SALARY NOW

Attorney J. W. Preston got a message yesterday that the supreme court had refused to grant a rehearing in the case of Crockett vs Mathews, which is the famous constable and justice salary case. The case had been tried in the appellate court and in the supreme court and the law granting the constables and justices a graduated salary instead of fees had been upheld. A petiion for a rehearing was asked for, but was denied, so the case is now ended, and the officers named will get their salary from the time the law took effect.

Jury Disagrees

The case against Charley Heckendorf for having deer meat in his possession was tried yesterday in Judge Crockett's court, and after rustling with the case for several hours the jury was unable to arrive at a unanimous decision. The jury stood 3 for conviction and 5 for acquittal at the close. The case will be tried again.

FIVE OLD RESIDENTS CROSS THE DIVIDE

The grim reaper has not been sparing of aged members of the community during the past week, and no less than five old residents who have passed the eightieth milestone in life's journey were called to the mystic beyond. The first was Major Cunningham, an extended notice of his death appears in another column, and on Monday last Samuel Moore, who had resided in Coyote Valley for a number of years, succumbed to dropsy, from which he has been suffering for a long time. He was a widower, aged 88 years. He leaves a son, Davis Moore. The same day Andrew Anderson, of Swedish descent, aged 83 years, passed away at the County Farm. He formerly resided on the coast.

But these were not enough to satiate the reaper, and on Wednesday Mrs. Arilla Bailey, one of the oldest residents of Ukiah, passed away, having reached the age of 83 years. Mrs. Bailey was well known in this community, and has been ailing for a long time. A son, Clark Bailey, and Miss Flora Bailey, a daughter, survive her. The burial took place yesterday afternoon.

Rev. W. P. Vann, known as "Preacher Vann" died at the county hospital last Wednesday at the age of 90 years, and the remains were taken to Potter Valley next day for interment. Mr. Vann had been a minister of the gospel for over fifty years and was highly respected.

It seems a strange coincidence that five people in the same community all of whom were over 80 years old, should die within a period of four or five days, and all of them old residents of the county. The combined ages of these old people foot up 429 years.

Falls and Breaks an Arm

Mrs. T. J. Vestal, of Boonville, slipped and fell last Wednesday and broke her right arm. Dr. Liftchild, of this city, was called and set the broken member and the lady is now resting easy.

HIGHLAND PACIFIC LAND SELLING

Dr A. E. Dickinson, president of the Highland Pacific electric road to Lake county from Santa Rosa via Alexander Valley, was in town this week consulting with W. P. Mariner, one of the stock holders in the company. Dr. Dickinson is very much pleased with the way in which the people of Santa Rosa and Lake county have taken hold of the project and thinks that dirt will begin to fly in the near future. He says the road is a sure go and that it will be a profitable investment. The directors are continuing to canvass for the sale of the stock, and have sold to date over $50,000 worth, principally among small subscribers. They are confident of raising the necessary $200,000 in Lake county.

Male Quartette and Bell Ringers

The next number of the concert course will be the Otterbein Male Qnuartette and Bell Ringers which will be at the Baptist church next Friday evening, February 11th. These men are considered one of the strong attractions of the lyceum platform of the East and their coming to Ukiah will be hailed with delight. The bell ringing is a new feature and will add greatly to the interest of the entertainment. The seats will be on sale Wednesday, Thursday and Friday of next week.

McNab is Willin'

John L. McNab, whose name has been mentioned in connection with the Republican nomination for Governor, upon being interviewed by a Dispatch reporter said: "If it is the desire of my party that I should make the race, I am perfectly willing to do so."

If the next governor has to be a Republican and an organization man, we would to like to see it come to Mendocino county, for McNab is personally a very clean man. Hurrah for Mendocino county, anyhow.

AROUND THE COURT HOUSE

Numerous Items of More or Less Interest to the Country Readers of the Dispatch

Dr. Clifford, who was arrested some weeks ago on a charge of obtaining money from one Alex Beggs, of Fort Bragg, by selling him a bogus veterinary diploma, and held under bonds for trial before the superior court, has left for the east to join his friends, the case against him having been dismissed beecause of his having been the victim of a stroke of paralysis while lying in jail waiting to secure bondsmen.

Emile Rodino, the so called "wild man," who has been held in jail here awaiting preliminary hearing, was taken before Judge Crockett last week to answer to the charge of burglary. Rodino, who is as sane as the average person, and not so wild" as many others, who are running at large, is charged with entering the cabin of P. Felappi, six miles from Hopland, and appropriating a couple of rifles and sundry other articles of more or less value. He was returned to jail here and will await trial in the superior ourct, in default of $1000 bonds.

Louis Jola, who was a victim of a shooting scrape at the Italian winery a couple of miles north of town, and has been confined in the county hospital since the scrape, has been adjudged insane, and was committed to the state hospital this week.

Martin Meyers, who was convicted of selling liquor in the "dry" town of Mendocino, and fined $100, is an inmate of the county jail serving a fifty-day sentence because of his failure to pay the fine.

Cupid White has not been rushed with business since the new year, but it looks more hopeful now. Three couples have been made happy this week, as follows: Adolph H. Withrock and Mary Welch; John Zaak and Mary Knejsp; Chas. O. Galli, and Esther J. Carlson.

County Superintendent of Schools Babcock has been visiting the schools near Ukiah this week, and will continue his visits until all the schools in this vicinity have been called upon. He reports all of them doing well.

COURT NOTES.

A final decree of divorce was granted in the case of Doss vs. Doss, and the defendant ordered to pay $10 per month to plaintiff for support of child.

In the matter of J. S. Boyd vs. P. Boggletta the Northwestern Redwood Co. was substituted for plaintiff, and the case transferred to Humboldt county.

An interluctory decree of divorce was granted Nellie J. Ransford from Martin J. Ransford.

Judge White handed down a decree confirming the verdict in the case of L. Edwards vs. L. W. Babcock and C. D. Flowers in favor of the defendants.

New cases have been filed as follow: George McCowen vs. J. W. Pence stipulations and waiver of notice filed.

John Borgenson vs. Abram and Eliza Snider; J. E. Holliday vs. Ella Cunningham; Jennie Meyers vs. E. W. Meyers.

WESTERMAN CASE DECIDED

The case of P. B. Westerman, principal of the Ukiah high school during 1907, in which he sought to recover the sum of $150 for a month's salary, which was not paid because the school was closed a month earlier than usual, was tried in the superior court and the board of education sustained. The case was then appealed to the appellate court, and the lower court sustained; it was then carried to the supreme court from which a decision was handed donw this week denying a rehearing. This last decision disposes of the matter in favor of the board of education.

The street working gang has been augmented this week by the addition of several misdemeanors to Sheriff Donohoe's hotel. Seven able bodied laborers may be seen leaving the jail daily to do much needed street work under the direction of Deputy McGimpsey.

UKIAH CLAIMS NEXT GOVERNOR

The city papers have been full of political talk since Governor Gillett announced his retirement last Sunday, and Mendocino county has come in for some advertising as two of her prominent citizens have been mentioned in connection with the nomination, one the Democratic and the other the Republican nomination. So it would seem that Ukiah was going to have the next governor, which ever way the election went.

The political editor of the Examiner had the following to say in yesterday's Daily Examiner:

"UKIAH HAS TWO CANDIDATES"

"Up in Ukiah the political pot is bubbling over since the announcement that John L. McNab would try to be the organization candidate for Governor. Ukiah is claiming the distinction already of naming both the Democratic and Republican candidates for Governor.

"The Democrats and a number of independent Republicans are grooming Senator J. B. Sanford for the Governorship, while the organization Republicans are backing McNab. A queer coincidence is that McNab and Sanford were opponents for the Assembly twelve years ago and Sanford won by 700 majority. In the memorable fight twelve years ago Sanford stood by the laboring men and was the author of the 'Monthly Pay Law', 'Lunch Hour Law' and several other labor laws. McNab was supported by the big mill companies.

"When asked whether he would be a candidate, McNab said: 'If my party wants me to run I will make the race.' Senator Sanford on being asked about the Governorship replied: 'I am a friend of Theodore Bell and would not oppose him. If he does not run, however, I shall [illegible] bility enter the race. I am waiting for developments.'

CLAIM IMPERIAL TO BE ALLRIGHT

The Dispatch is in receipt of a letter from C. C. Toney, of El Centro, in which he denies that the Imperial Valley has suffered from a cold snap. He says that the times are better there this year than they have ever been, and land is selling higher than for years, and people are cutting alfalfa and that there is plenty of work for everybody. Natural gas has been discovered along New river channel, and Mr. Toney is connected with a syndicate that has filed on 2100 acres of supposed gas land. The government will issue 30 million dollars worth of bonds to complete all the projects under construction, which will bring about 250,000 more acres of land into cultivation. Cotton growing is now a leading industry, and a company is in the field ready to loan $500,000 to farmers and renters to grow cotton this year. Artesian water has just been struck in abnudance at Holtville and it would seem that things are booming in reality. All Ukiah people are reported to be doing well, and the Porterfield hotel crowded all the time.

Busy on Plans

City Engineer Donohoe is busy getting out the plans for the big street improvements contemplated by the board of trustees, and he will submit a report to the board at its regular meeting Monday evening, when a final decision will be reached in the matter. Property owners will have 25 days in which to file protests if they object to the work being done. Trustee Brown has been getting signatures to a petition to the board to have the improvements pushed through, and so far only one property holder has refused to sign. This is a good indication that there will be little opposition to the proposed work.

Misses Alice and Ruth Devilbiss, whose home is at Hardy Creek, this county, arrived in Ukiah Wednesday on their return from Chico, where they attended normal school and graduated with honors last week. They stopped over a day in Ukiah the guests of their uncle, Martin Roach. They leave today for their home.

NEWS OF NEARBY PLACES

Mendocino County's Thriving Towns, With the Latest Centers, Including all the Happenings in Suburban

NEWSY ITEMS FROM WILLITS

Interesting Budget of News From Our Northern Corrspondent

Willits, February 2—Last Wednesday Frank Woods, while throwing out some giant powder met with an accident that nearly cost him his life. In some way a spark from the fire ignited a box of caps and these in turn set off the giant powder Woods was throwing out. Luckily Woods was thrown backwards before the big explosion took place and this was what saved his life. He was brought to town and received medical assistance and is now getting along as well as could be expected.

Last Saturday Constable Smith arrested W. B. Morini for abduction upon a warrant sent up from Cloverdale. Morini and a 16-year-old young lady named Pacini came up from Cloverdale the middle of the week and were very anxious to get married. They were staying at one of our Italian hotels. Constable W. J. Orr came up and took them back to Cloverdale Sunday. It seems as if the differences were all settled for yesterday the couple returned to Willits as man and wife.

A. Michel has leased the O. K. restaurant and opened it again for business Monday. He is a Greek and alreayd all of the men of that nationality are making it their headquarters when in town.

The business of the Willits postoffice is growing by leaps and bounds. The business last month was $50 greater than for the previous month and $150 more than it was in January, 1909. Business in Willits seems to be picking up all along the line and this year will undoubtedly be the banner year.

Chaplain George H. Jones, of the Presidio, San Francisco, preached at the methodist church last Sunday, both morning and evening, to large congregations.

The coming municipal election is already attracting attention and the various elements are now getting ready for the bottle. So far there are two candidates in the field for marshal—A. J. Smith and C. O. McWilliams. For trustee the slate now looks like A. A. Wilson, Allen Davidson, Luther Baechtel and Wm. Lewis.

Mrs. E. E. Endicott is visiting her daughter, Mrs. Vertie Frost, at San Rafael.

Wm. Wiegand joined the Pacific boost Hotel Keeper's association while in San Francisco last week.

Grove L. Johnson, Grand Master of the I. O. O. F., made Willits Lodge an official visit last Saturday night.

George Longland has leased what is known as the Bledsoe building from Joe Peacock and will open a rooming house. The building is now being remodeled and renovated.

Charles and Roy Whited left for Pieta this week where they have a contract for building a bridge.

George McNeil is visiting friends in Lake county.

Do you know that croup can be prevented? Give Chamberlain's Cough Remedy as soon as the child becomes hoarse or even after the croupy cough appears and it will prevent the attack. It is also a certain cure for croup and has never been known to fail. Sold by E. B Gibson. *

"Oh Promise Me," as a wedding hymn has no significance to the groom, but married men are reminded so often of what they have promised that they scream whenever they hear of it.

An attack of the grip is often followed by a persistent cough, which to many proves a great annoyance. Chamberlain's Cough Remedy has been extensively used and with good success for the relief and cure of this cough. Many cases have been cured after all other remedies had failed Sold by E. B. Gibson. *

Every man peddles a little hot air.

A man who can gracefully take instructions is a genius.

To your notion, everybody except yourself is impatient.

While it is often impossible to prevent accident, it is never impossible to be prepared—it is not beyond anyone's purse. Invest 25 cents in a bottle of Chamberlain's Liniment and you are prepared for sprains bruises and like injuries. Sold by E. B. Gibson. *

BREAKFAST.

It Should Be a Substantial Meal, Says a Physician.

It is customary to make the first meal of the day slightly the lightest and distinctly the plainest and simplest of the three. If there be any deficiency of the appetite breakfast is the meal at which this is most likely to show itself. But this lack of appetite is in nine cases out of ten clearly traceable to sleeping in an unventilated room or to late hours in foul air the night before or to insufficient exercise the preceding day and is no indication that the body really requires less food at this time. Perfectly healthy men who sleep with their windows open and go to bed at a reasonable hour will tell you that they enjoy their breakfast as well as any other meal of the day, and many even call it their best meal.

Another popular delusion in regard to the lightness and unimportance of the breakfast is that widespread subterfuge, the "continental breakfast," consisting of a cup of coffee and some fruit or a single roll. This is a very pretty breakfast as far as it goes, but it doesn't go far, and the sole basis for its adoption on the continent is that it is only intended as a temporary tide-over until the real breakfast of meat, eggs, fish, etc., which is taken at about 10 or 11 o'clock, like a very early luncheon. If you haven't got a good appetite for breakfast make it your business to go and get one instead of allowing yourself to be blinded in this morbid state of affairs and deciding that all you really need is a cup of coffee and a roll or an orange.—Dr. Woods Hutchinson in Woman's Home Companion.

A TENNYSON STORY.

The Poet's Mistake and the Way He Tendered an Apology.

England's great poet Tennyson was a somewhat gruff and formidable man, whose manner with curious strangers was by no means gentle and pleasant.

Once a young woman who had been just introduced to the great man at Freshwater was left alone with him on the seashore. She stood in immense awe of the poet and therefore did not interrupt him as he sat speechless, gazing straight ahead of him at the sea.

The long silence was broken at last in an astonishing manner by Tennyson. He was going to open his lips and utter some lovely thought, the young woman imagined. Instead he opened them and in gruff and gloomy tones gave voice to this remark:

"You creak."

The girl started back in horror.

Tennyson added an explanation:

"You creak. Your stays creak."

This so startled the young woman that she ran away and went indoors, where a large company, she found, was gathered together over tea. In a little time Tennyson appeared, a vague expression on his countenance, as though something had gone wrong with him. The girl, now accounting him possibly mad and certainly impolite, tried hard to hide away from him.

In vain. His eagle eye found her out. He threaded his way among the other guests toward her, took her hand and said in resonant tones before the whole company of them:

"My dear, I beg your pardon. I find it was my braces."

Three Great Books.

Pride goeth before a fall, according to the proverb, but it often happens that the fall does not take place as expected by the cynical observer. Mrs. Benedict, for example, was very proud of her daughter's attainments at school. Mrs. Benedict herself had had little schooling, but attempted to make up for it by retailing Margaret's triumphs to her friends.

One day the minister's wife was calling.

"Yes, ma'am," Mrs. Benedict said in reply to a question; "Margaret is way up in all her classes, I can tell you. They've been reading Shakespeare's plays latterly, and Maggie's buying that little edition one by one so she can have it at home. She keeps them up in her room.

"Let me see; she's read 'Hamlet' and—there was two more—oh, yes, one of 'em was 'Romeo' and the other 'Juliet.'

"I enjoy hearing her do them out loud, Mrs. Bradley."—Youth's Companion.

Doubtful Compliments.

The colonel who, taking his leave at a garden party, inquires, "Have I had the pleasure of saying goodby to you, Miss Mary?" the hostess sweetly assuring a distinguished pianist who has risen abruptly from the instrument with a sarcastic protest lest he should disturb the conversation that he does not do so at all; the young man who, on being told that a possible rival had taken the lady who is speaking in to dinner the previous evening, declares that "that's all he's fit for"—these are decided instances of this class of bad compliment, while for a well meant but lukewarm one poor Newman Noggs' reply to the collector's query respecting the Kenwigs' new baby, that it wasn't a very nasty one, may be cited. —London Academy.

Well Off.

Counsel—You speak of Mr. Smith being well off. Is he worth $10,000? Witness—No, sir. Counsel—Two thousand? Witness—No, sir; he isn't worth a shilling. Counsel—Then how is he well off? Witness—Got a wife, sir, who supports him, sir.—New York Journal.

MIDDLE COAST NEWS ITEMS

Items Gleamed From the "Beacon" For Our Coast Readers

While comparatively few logs reached the boom during the last rise in the river, practically all of the several thousand put in the river at Camp A last summer were started and are now scattered along the river. Had the storm continued for 24 hours longer all of these logs would have reached the boom. They are in good shape to float to the boom at the next rise in the river.

Ed Boyle and his crew of men worked like beavers to get the mass of logs on the move, and they did well considering the small amount of water in the river. Joshua Grindle accompanied Mr Boyle during the log drive.

John Daniels met with a very unfortunate accident last Saturday by which he will probably lose the use of his right foot, or at best will always be crippled in that foot He was assisting in the construction of a new schoolhouse in the Montgomery school district back of Caspar and while on the scaffolding the supports gave way and he fell heavily to the ground.

Sunday afternoon a Finn from Albion had a runaway on eastern Main street. He was under the influence of liquor and was whipping the team when he entered the eastern part of town. The horses soon got beyond his control and when opposite the Milliken residence the buggy struck a rut and the man was pitched into the street, a bottle of whiskey also flying out of the rig with him.

A large quanity of rain fell between Friday last and Tuesday of this week, totaling 4.71 inches, but the rain came in such a way that no freshet was produced.

BABY HANDS

will get into mischief—often it means a burn or cut or scald. Apply Ballard's Snow Liniment just as soon as the accident happens, and the pain will be relieved while the wound will heal quickly and nicely. A sure cure for sprains, Rheumatism and all pains.

Price 25c, 50c and $1.00 a bottle. Sold by E. B. Gibson *

It is pretty safe to distrust the man who claims to be working overtime as a peacemaker.

No woman was ever fortunate enough to get a switch that matched her hair All Over her head.

RAILWAY MAIL CLERKS WANTED

The Government pays Railway Mail Clerks $800 to $2,00, and other employees up to $2,500 annually.

Uncle Sam will hold spring examinations throughout the country for Railway Mail Clerks, Custom House Clerks, Stenographers, Bookkeepers, Departmental Clerks and other Government Positions. Thousands of appointments will be made. Any man or woman over 18, in City or Country can get instruction and free information by writing at once to the Bureau of Instruction, 224 Hamlin Building, Rochester, N. Y.

When a woman knows at least three games of solitaire, does her hair in a doorknob knot, and begins to save her money, she is thoroughly reconciled to spinsterhood.

ARRESTED

a cough that has been hanging on for over two months by taking Ballard's Horehound Syrup. If you have a cough, don't wait—stop it at once with this wonderful remedy. Splendid for coughs, cold on chest, influenza, bronchitis and pulmonary troubles. Price 25c, 50c and $1.00. Sold by E. B. Gibson. *

The stories in a kin quarrel are as far apart as the stories of Dr. Cook and Commander Peary.

If troubled with indigestion, constipation, no appetite or feel bilious, give Chamberlain's Stomach and Liver Tablets a trial and you will be pleased with the result. These tablets invigorate the stomach and liver and strengthen the digestion. Sold by E. B. Gibson. *

THE DISPATCH PREMIUM LIST

The Dispatch-Democrat makes the following liberal offer open to both new and renewing subscribers. All persons paying two years' subscription a discount of 10 per cent will be made on this list; three years 15 per cent; four years 20 per cent. The articles are as follows:

No. 1.—VALUE $2.00—Century Shaving Outfit is an assemblage of all the articles a man requires to shave. This outfit and the Dispatch-Democrat, one year, $3.75.

No. 2.—VALUE $2.25—This Bon Ton Carving Set, which will last a life time, and the Dispatch-Democrat, one year, $4.00.

No. 3.—VALUE $2.50—This Miniature Swiss Clock and the Dispatch-Democrat, one year, $3.50.

No. 4.—VALUE $1.00—This Safety Razor complete with three blades and the Dispatch-Democrat, one year, $3.00.

No. 6. VALUE $1.25—This Crown Superior Razor which is made of highest grade Crocus steel and the Dispatch-Democrat, one year, $3.25.

No. 7.—VALUE $2.00—This flat model case 16 size, gun metal watch and the Dispatch-Democrat, one year, $3.75.

No. 8.—VALUE $2.25—This Oxford Teachers' Bible, complete in every particular, fine genuine seal leather flexible binding with an elastic strap and the Dispatch-Democrat one year, $4.00.

No. 9.—VALUE $1.50—This 14 Kt Solid Gold Nib Iridium pointed chased bearer Fountain Pen with the Dispatch-Democrat, one year, $3.50.

No. 10—VALUE $2.00—This beautiful Gold Fountain Pen and the Dispatch-Democrat, one year, $4.00.

No. 11.—VALUE $3.50—Pyrography Outfit, complete with book of instructions, and the Dispatch-Democrat, one year, $4.50.

No. 12.—VALUE $1.50—This Commercial Stylo Ink Pencil which is always ready to write, and the Dispatch-Democrat, one year, $3.50.

No. 13.—VALUE $2.00—This Paper Cutter and Pearl Handle Solid Gold Pen and the Dispacth-Democrat, one year, $3.75.

No. 14.—VALUE $1.00—This Every day Cook Book and Family Compendieum of Practical Recipes and the Dispatch-Democrat, one year, $3.00.

No. 15—VALUE $2.00—This Three Piece carving Set and the Dispatch-Democrat, one year, $3.75.

No. 16.—VALUE $1.25—This Queen Fountain Pen and Filler and the Dispatch-Democrat, one year, $3.00.

No. 17.—VALUE $3.00—This extra thin 12 size watch Solid Nickel Silver Case and the Dispatch-Democrat, one year, $4.50.

No. 18—VALUE $4.00—Webster's Unabridged Dictionary, bound in sheep skin, with patent thumb index, 1448 pages, 9 by 10½ inches, and the Dispatch-Democrat, one year, $4.75.

No. 19.—VALUE $2.50—This beautiful Fruit and Berry Set of 7 pieces and the Dispatch-Democrat, one year, $3.75.

No. 20.—VALUE $3.50.—This rich Copper Oxodized Clock and the Dispatch-Democrat, one year, $4.25.

No 21.—VALUE $1.50—Discovery of North Pole by Cook and Peary and the Dispatch-Democrat, one year, $3.50.

No. 22.—VALUE $1.50—Thrilling Adventures in the Wilds of Africa, including the Renowned Roosevelt Hunt, and the Dispatch-Democrat one year, $3.50.

WORN OUT

That's the way you feel about the lungs when you have a hacking cough. It's foolishness to let it go on and trust to luck to get over it, when Ballard's Horehound Syrup will stop the cough and heal the lungs.

Price 22c, 50c and $1.00 per bottle. Sold by E. B. Gibson. *

J. W. Eversole

EMBALMER and FUNERAL DIRECTOR

New Building North of Palace Hotel

Phone541 Residence 543

POINT ARENA AND VICINITY

A Resume of South Coast News Taken From the "Record"

The body of John W. Leffler, who was drowned in the Garcia river on the 14th instant, was recovered Saturday just opposite the Olsen camp. The body was resting with the feet out of the water when noticed by an Italian resident.

While vaulting off the back steps of the public school building Thursday of last week, Albert Cureton fell and displaced his shoulder blade. The injury is doing well, but Albert fell a victim to the grip this week and has had a bad time of it for a few days.

Chas. Sherwood, who has been in the employ of the company's store for the past three years or more has resigned his position. Charley will spend a couple of weeks with his parents at Manchester, after which he will leave for San Francisco, where he has secured a lucrative position.

The Point Arena creamery will start up the first of February, if not before. This will be good news to the dairymen who have been inconvenienced since the plant was destroyed by fire.

Principal Ben Scott of the Soquel school, is slated for the principalship of a grammar school in San Francisco. This is a great honor to a Point Arena boy and shows what ability and work will do. Ben was the only gentleman out of a class of twenty-five to pass the rigid examination.

The Point Arena Union high school received from Superintendent Babcock this week about sixty volumes of Nations of the World. These books are a valuable acquisition to the library, and are appreciated by the faculty, the students, the trustees and the public. The trustees have laid the foundation for a first class library for our high school, and Mr. Babcock, who knows the value of such a thing to a school, is the first to make a creditable gift to it. His name will appear in each volume as the donor, and we hope his example will be followed by others.

It isn't necessary for any woman to die for her honor.

Revenge is not nearly as sweet as people think it is.

PROFESSIONAL CARDS.

R. PETERSON, D. V. S.
Veterinary Surgeon and Dentist
Will attend calls. Call up Gibson's drugstore

ORNBAUN & FRASIER
ATTORNEYS AT LAW
727 PACIFIC BUILDING
SAN FRANCISCO . . . CAL.
Will promptly attend to all business intrusted to their care.

J. W. PRESTON
Attorney and Counselor at Law
Will Prattice in all State and Federal Courts
UKIAH, CAL

DR. CHAS. E. PEIRCE
OSTEOPATHIC PHYSICIAN
Office—Palace Hotel, room —. Hours—10 to 12 a. m., 2 to 4 p. m. Other hours by appointment. Telehone No. 1291

S. P. BEATTIE
Real Estate Agent
WILLITS, CAL.
Dealer in City and Country Property. All letters asking for information promptly answered

DR. A. L. GIBSON,
DENTIST
Ukiah.
OFFICE—McGlashan Building.

W. G. POAGE,
ATTORNEY and COUNSELOR AT LAW
Ukiah
Will practice in all the courts of the State. Prompt attention given to all business entrusted to his care. OFFICE: school street, north of Christian church.

ROBERT DUNCAN
DISTRICT ATTORNEY
ATTORNEY AT LAW,
Ukiah, Cal.
Will practice in all the Courts of the State. Prompt attention given to all probate and civil business to which the county is a party.
OFFICE—Upstairs in Courthouse.

McNAB & McNAB
Attorneys and Counselors at Law
Ukiah, Cal.
Will practide in all State and Federal courts
Office—In Odd Fellows' building.

THOMAS, THOMAS
ATTORNEYS and COUNSELORS AT LAW
Ukiah
OFFICE—In Postoffice Building, Cor. Clay and Perkins streets.
Will practice in all State and Federal Courts

DR. I. M. LATHROP-MALPAS
WOMEN AND CHILDREN' DISEASES A SPECIALTY
Ukiah, Cal.
Residence at Hotel Cecile
Office No. 204 Oak st. Phone, 613

Rental Business. Insurance
J. M. OWEN
REAL ESTATE UKIAH, CAL.
Agent Northwestern Mutual Life Insurance Company. Phone 54

LUCIEN E. FULWIDER
ATTORNEY—AT—LAW
Santa Rosa, Cal.
Office: Dougherty-Shea Building

DR. E. G CASE,
DENTIST
OFFICE—Corner Oak and Standley streets, One block west of Sheriff's Office.

NOTICE

I wish to inform the Mendocino county public on behalf of myself and associates, through the medium of the Dispatch, of the organization of the N. N. SHORB COMPANY. The company has been expressly formed as a Real Estate concern to confine its operations to Mendocino county in the handling of Mendocino lands exclusively. We propose to confine our efforts to Mendocino county strictly, and in so doing we are able to concentrate our whole energies in a definite field of action, and thereby we hope to gain better results for our clients and ourselves, as we can give Mendocino our undivided attention, while in a wider field our energies would of necessity be more or less divided.

We shall begin an extensive advertising campaign next month, through the middle west and east, as well as in California. We advise those desiring to list their property with us to do so in the immediate future, so as to receive the full benefit of our advertising.

We will take pleasure in corresponding with those desiring to list property with us and examine the same.

N. N. SHORB.
Main Office: N. N. SHORB COMPANY,
508 California Street, San Francico, Cal.

San Francisco Business College
gets positions for its graduates
908 Market St., op. 5th St., San Francisco
Write for Catalog
The Best Equipped Business College on the Coast

BIG DOINGS

AT THE

White House

On account of the increased business in all departments we have leased the store occupied by C. H. Kent, which will be fitted up at once for our GROCERY STORE with entire New Front and all up-to-date fixtures, making it the best arranged store in town.

Will have an Exclusive Men's Furnishing Goods, Clothing, Shoe and Hat Department

An Exclusive Truuk and Suit Case Department

And a Much Needed Dressing Room for Ladies

o be fitted up in the best possible way so as to insure the comfort and please of all.

The entire front to be changed, New and up-to-date Desplay Windows will be finished in time for our spring opening.

Jamison Bros
Ukiah, - Cal.

BIG Doings AT THE White House

BIG Doings AT THE White House

INSTRUMENTS RECORDED

The following deeds have been recorded since our last report:

Jan. 27—Goforth to Caspar; Russian River Dev. Co. to Everton; Donohoe to Smith; Caspar Lumber Co. to Wright; Hynari to Hakaka; Boyd to Mathewes.

Jan. 28—Wright et ux to Donegan; Seward et ux to Hughes et al; Milliken to Taylor.

Jan. 29—Empire Construction Co. to S. P. L. A. & S. L. Ry; Lucas Bros. to Ukiah Lumber Co.

Jan. 31—Jensen et ux to Jensen; Ray to Withers; Rawles et ux to Lawson.

February 1—Overland Auto Co. to Leash.

Miscellaneous instruments have been filed for record as follows:

Jan. 27—Olsen to Albertson, can mtge; Morgan to Rowe, administrator, sat mtge(7).

Jan. 29—Guirard to Grant, can mtge; Cantrell to Guirard, mtge; Guirard to Edwards, mtge; Finney to Cook, mtge; Kellen to Akers, can mtge; Edwards to Gschwend, minor, can mtge; Hiatt to Melville, sat mtge; Melville to Hiatt, mtge.

Jan. 31—Eastwood to Frost, sat mtge; Frost to Bank of Point Arena, mortgage; Bertelle to same, mtge; Withers to Ray, mtge; Bank of Willits to Stay et al, sat mtge; Sweitzer to Griffith, sat mtge; Sweitzer to Jensen, sat mtge.

Feb. 1—Partout to Debres, mtge; Vassar to Dooley et ux, sat mtge; Dooley to Vassar, mtge; Savings Bank of Mendocino to Owens, assgt mtge.

A SIMPLE TRICK

It's an easy matter to keep your joints and muscles supple—no matter what your age may be or how you have suffered with rheumatism. Rub yourself night and morning with Ballard's Snow Liniment. Cures rheumatism, stiffness, cramps, crick in the back, side, neck or limbs and relieves all aches and pains.

Sold by E. B. Gibson. *

In the west an automobile story is always started on every man who makes more than $100 a month.

A few minutes delay in treating some cases of croup, even the length of time it takes to go for a doctor often proves dangerous. The safest way is to keep Chamberlain's Cough Remedy in the house, and at the first indication of croup give the child a dose. Pleasant to take and always cures. Sold by E. B. Gibson. *

The removal from office of Forester Pinchot emphasizes the conviction that the safest course is to burn a letter immediately after writing it. Pittsburg Chronicle Telegraph.

Notice to Creditors

Estate of H. J. Rogers, also some times called Hiram J. Rogers, Deceased.

Notice is hereby given by the undersigned administratrix of the estate of said Deceased, to the creditors of, and all persons having claims against the said Deceased, to exhibit them with the necessary vouchers within four months after the first publication of this notice, to the said administratrix at her residence at Ukiah, Cal. or at the offices of her attorneys, Thomas & Thomas, at Ukiah Cal., the same being the place for the transaction of the business of said Estate in the County of Mendocino, State of California.

Dated January 24th 1910.

ADDIELINE ROGERS
Administratrix.

THOMAS & THOMAS
Attorneys for Administratrix.

UMBRELLAS RE COVE PAI RED

Don't throw away your umbrella because it hrs a broken Rib Rod Handle Spring Brace Runner or a demolished cover or turns wrong side out, but take it to

VAN NADER'S
West of Court House

REPORT OF THE

PUBLIC ADMINISTRATOR

OF MENDOCINO COUNTY.

To the Hon. J. Q. White, Judge of the Superior Court of the County of Mendocino, State of California.

John Taylor, Public Administrator of the County of Mendocino, State of California, respectfully makes this return of all estates of decedents which have come into his hands for the term commencing July 1, 1909, and ending Dec. 31, 1909, in pursuance of the provisions of Section 1736 of the Code of Civil Procedure.

Date	Name of Decedent	Approximate Value of Estate as far as Ascertained	Money Which Has Come Into The Hands of The Administrator	Fees and Expenses Paid by Administrator	Balance of Money in Hands of Administrator	Money in County Treasury	Money on Deposit to Credit of Estates of Decedents	Property exclusive of Money in hands of Administrator
1909								
Sept 22	George Hilliog	$7000.00	$1970.83	$311.53	$1659.30		$1659.30	$3000.00
Dec 29	George Young	150.00	37.60	11.50	26.10		26.10	
Dec 16	Peter Torelli	712.50	712.50	321.00	391.50		391.50	
Sept	N Virgilis	335.00	335.00	100.00	235.00		235.00	
August	T J Richards	1500.00	740.00	116.80	623.20		623.20	676.80
Nov 1	Charles Lohman	130.00	None	13.00				
Dec.	Daniel Dunn	400.00						

John Taylor, being duly sworn, deposes and says: That he is the Public Administrator of the County of Mendocino, State of California, and that the foregoing is a full, true and correct return of all estates of decedents which have come into his hands for the estates hereinbefo e named. That he was not at any time interested in the ependitures of any kind made on accoune of any estate he administers, nor is he associated in business or otherwise with any one who is so interested

JOHN TAYLOR,

Subscribed and sworn to before me, this Jan. 12, 1910.

MAURICE HIRSCH,
Notary Public in and for Mendocino Co., Cal.

(SEAL)

KELLEN & GOWAN'S MACHINE SHOP,

Woodsaw outfits built to order, both dragsaw and circular saw outfits. Pumping plants installed. Cold-rol ed steel. Machine bolts, Cap screw, Set screw, cold pressed hex nuts kept in stock. Chilled plow points ground 15 cents each, $1.50 per dozen. Cast iorn shaft boxes, collar and flanges in stock. Derrick Windlasses built to order. All kinds of old castings bought. Patronize home industry. We can save you money on the above work. Second hand machinery bought and sold.

Ukiah, - - California

SUITES WITH BATHS HOT AND COI WATER

All Stages Start First From THE

Hotel Cecilie

Only Modern Hotel in Ukiah

W. P. Mariner

NEWLY FURNISHED THRUOUT UKIAH, CALIF

ELECTRIC SUPPLIES

F. E. ANKER

Electric Wiring of All Kinds Done

Westinghouse Motors and Fans. Electric Cooking Devices of all Kinds

ELECTRIC NOVELTIES

With Donohoe & Ganter, North State street
TELEPHONE, MAIN 124

UKIAH, - - CAL.

YOUR LAST CHANCE

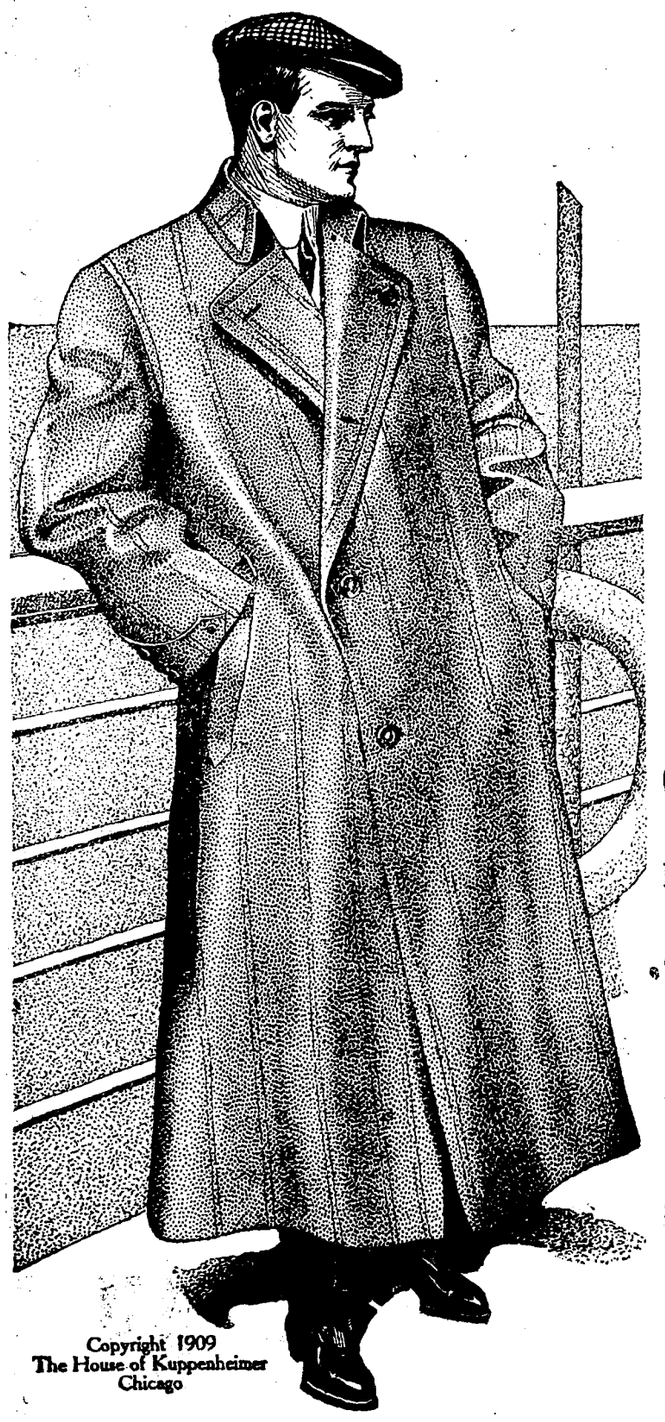

Copyright 1909
The House of Kuppenheimer
Chicago

To Buy

KUPPENHEIMER GUARANTEED CLOTHES

At These Immense Reductions

We MUST make room for an immense stock of Spring Clothing and in order to do so we are selling our clothing regardless of cost, so now is your chance if you need a suit or an overcoat.

Do not fail to look over these reductions

Our Own Make Clothes		Men's Kuppenheimer Clothes	
$15.00 Suits and Overcoats at	$10.85	$25.00 Suits and Overcoats at	$17.95
12.50 " " " "	9.35	22.50 " " " "	15.85
10.00 " " " "	7.45	20.00 " " " "	14.35
9.00 " " " "	6.65	18.50 " " " "	13.45
7.70 " " " "	5.95	16.50 " " " "	11.95

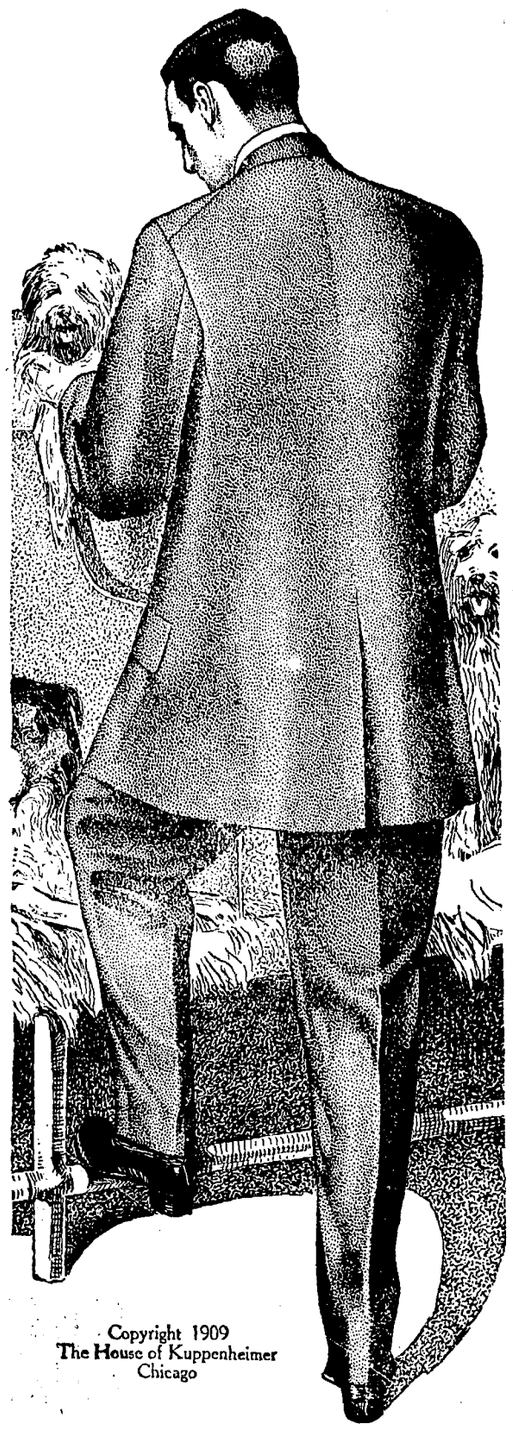

Copyright 1909
The House of Kuppenheimer
Chicago

Advance Showing

OF

New Spring Merchandise

FOR

Poplins, Linens, Linettes,
Fancy Wash Novelties,
AND
White Wash Goods of all Kinds
OUR LINE
Cannot be Surpassed

YOU ARE NOT ASKED TO BUY
COME IN
AND IMSPECT OUR NEW GOODS

Ladies' Fall Tailor Suits Coats and Dresses

Now on Sale at

1-2 Original Prices

Raincoats and Capes

are being sold
at Immense Reductions

Silk Waists

Now on Sale
Regardless of Cost

Ask for
HOLEPROOF HOSE
for Ladies
6 pr. gurranteed 6 mo.

City of Ukiah

H. MARKS PROP.

THE HOME OF GOOD GOODS

Don't forget
HOTEPROOF HOSIERY
for Men
6 pr. guaranteed 6 mo.

MEN'S CLOTHING CLEARANCE

STARTING WEDNESDAY MORNING FEB. 9th, 1910.

STARTING WEDNESDAY MORNING FEB. 9th, 1910.

$ 15.00 To $ 20.00 Men's Suits

Any suit in our store at a price that may make the average clothing buyer suspicious, but with the sale of each suit goes the same inflexible guarantee--SATISFACTION OR MONEY BACK.

$7.50 per suit

$12.50 to $20.00 Men's Overcoats

Immense values at our regular prices. At this sale price they are almost a steal.

$5.00 per Coat

The above two items represent over 300 suits and overcoats. An almost limitless variety. A suit or overcoat to suit and fit any man. At our regular prices the above items are immense values. The prices herein are more like those usually seen on a pair of trousers.

The best will go first. The longer you delay the smaller the selection.

A. JOSEPH MERC. CO. In Block North of Palace Hotel **UKIAH**

Max Widasky, Manager.

SHORT ITEMS OF INTEREST INCLUDING PERSONAL NOTES CONCERNING LOCAL PEOPLE

Thomas Hay, of Sherwood, was a county seat visitor this week.

A. Peterson, of Comptche, was a county seat visitor this week.

Charles Barnett, of Upper Lake, was a guest at the Cecille Monday.

J. F. Collins, of Boonville, was transacting business in Ukiah Wednesday.

G. A. Middleton, of Upper Lake, was in Ukiah during the week on business.

Samuel Blevins, of Boonville, was in town this week attending to business.

For housekeeping rooms call on Mrs. Orr, two blocks west of Palace hotel. 2t

Joe Saunders returned from Fort Bragg Saturday where he spent several weeks.

Martin Edwards went over to Lake county this week to purchase stock for the Edwards market.

J. S. Rohrbough, a prominent citizen of Covelo, was a guest at the Cecille the first of the week.

Robert Simpson and Ira Beasley, of Low Gap were doing business in the county seat this week.

L. W. Redwine has purchased the Art saloon of Johnnie O'Neill, and will conduct the same in future.

Mrs. H. L. Jackson and family will leave next week for Eureka where her hubsand has secured a good position.

Henry Marks and wife have returned from the aviation. Henry says everything was "up in the air."

J. P. Christianson was a passenger on the south bound train last Monday enroute to Santa Rosa on business.

Anson J. Seward has disposed of his place near Laughlin station, and Mrs. Seward has gone back to visit at her old home in Tennessee, where she will remain for some time. Mr. Seward will probably join her there later.

Miss Madge Ellis has secured a position as head milliner in the big millinery department of the Emporium, San Francisco.

C. A. Irish, of Yorkville, and C. H. Clow, of Philo, were guests in town the latter part of last week and the first of this week.

James B. McGrane, an attorney from Philadelphia, is in Ukiah this week looking up land titles and records for eastern clients.

Mrs. Bertha Emery has gone to the city to spend a few weeks in the wholesale houses and learn the latest designs in millinery.

Mrs. Tenison Deane has returned from a visit to the city where she took in the aviation. She would prefer riding in an automobile.

A moving picture man was in town looking around with the view of opening up here. He left without coming to any definite conclusion.

Mrs. A. R. Davidson is here from Willits undergoing medical treatment for asthma and other complications. She is gradually improving.

H. B. Muir passed through town Sunday enroute to San Francisco, where he had some important business to attend to in the lumber line.

R. L. Hutchinson, the popular undertaker of north State street, was on the sick list for several days last week but is now up and able to be around.

Bert Tyson has been chosen principal of the Mendocino grammar school and Mrs. Sydne Gaillard has been chosen as one of the assistants.

W. J. Orr, the hustling constable of Cloverdale, was in this vicinity last Monday on business. He is quite a sleuth hound and was on a hot track.

Dr. Lane, of Okalahoma, has been appointed physician on the Round Valley reservation. He and his wife arrived here last week and went to Covelo to assume charge of his work.

Henry Hopper went to San Francisco yesterday to visit Mrs. Hopper, whose sojourn at a private sanitarium there is improving her health quite rapidly.

E. B. Hiatt, of Boonville, and J. W. Hiatt, of Hermitage, two prosperous ranchers of the southern end of the county, were in town yesterday on business.

J. C. Cummiskey was up from the southern end of the county the first of the week on business. He is a large vineyardist of that section of the county.

Dolly Edwards, the San Francisco real estate man, was in town a few days last week showing some property to some eastern people who are thinking of investing here.

George Busch has returned from his trip to Potter Valley, his injured hand having recovered so that he has resumed his position on the Wells Fargo Express wagon.

Mr. and Mrs. J. C. Greening, of Cloverdale, were in town a few days this week on their way north on business where they will remain about ten days. They will then return to their home.

Hon. Grover L. Johnson, grand master of the Odd Fellows, went up to Willits Saturday evening and paid the lodge there an official visit. He was warmly greeted by his fraternal brothers.

Gano Price, of Seattle, Herbert Price, of San Francidsco, Charley Price, of Alameda, and Mr. and Mrs. Will Voit of Easton came up Friday to attend the funeral of Mrs. M. E. Price.

A. J. Haun, the weather man of Branscomb, reports the rainfall at that place at 53.97 inches for the season. The precipitation for the month was 12.74 inches, the snow fall being 14.50 inches.

Miss Ella McMurry left this week for San Francisco and Sacramento where she will visit with her sisters for several weeks. She was given a farewell party by some of her close friends before leaving.

Irving Brush arvrived home Tuesday night from San Francisco in a brand new White Streak Buick, 1910 model, and it is a beauty. He is the first man to make the trip from the bay this winter, and reports the roads not too bad.

Judge George E. Shinn has returned from San Francisco where he has been for several weeks looking for a business opening.

Charles and James Cunningham, Miss Grace Cunningham, and Charley and Fred Chalfant arrived in town last Sunday to attend the funeral of Major W. W. Cunningham.

Mr. and Mrs. Nobles, of Minn. have been visiting friends in this county. They are making a tour of California and the west, and left Ukiah Tuesday for the south.

Jake Newcomer came down from Willis this week on a hurried business visit. He is doing a good business at Willits and looks prosperous. He is associated with Charley Hill.

Miss Martha Woods who attended Mrs. Porterfield's normal in Ukiah last fall and who was granted a grammar grade certificate, is spending a few weeks visiting friends in Oakland.

Ernest R. Clark, formerly of this city, and Miss Jessie M. Reed, of Paris, Texas, were married in Idaho last week by Judge Van Reuth. They departed for California where they will reside in future.

The friends of Mr. Burnight will be pleased to hear that he is gradually improving and has been discharged from the Lathrop-Malpas hospital. He was suffering from hemorrhages of the stomach, but his physicians think he is now out of danger.

J. T. Prather has opened up a real estate and insurance office in the building next to Pullen's barber shop. Mr. Prather is a splendid young man and is familiar with land values throughout the county and ought to do well in his new venture.

George Schemmel, a deputy bank examiner and lightning accountant, was in this city this week making an examination of the condition of the three banks in this city. He found them all in excellent condition and the officers of the various institutions obeying the law to the letter.

Mrs. Fairchild, mother of Mrs. C. E. Rich, and who resided in this city for several months a few years ago, died at her home in Oakland last Thursday very suddenly. She made many friends while in this city all of whom will be sorry to learn of her eath. Mrs. Nellie Bucknell went down to attend the funeral.

Miss Patsy Hench leaves Sunday for the metropolis where she will spend several weeks with the large wholesale houses learning the latest in spring millinery. When she returns she will bring a complete stock of millinery goods.

Nels Hutton brought over fifty head of mutton sheep from his stock ranch at Mountain View Saturday and sold them to the Edwards Meat Market. While here Mr. Hutton purchased a fine work horse for J. C. Halliday of Point Arena.

Port Lawson came over from Boonville last week and took his departure for Willits where he will have charge of the woods for the Irvine & Muir Lumber Company at Irmulco,. Port is a number one woodsman and will make good for the company.

Miss Birdie Mooney, formerly of this city, but now of Petaluma, and Captain Benson were married in Petaluma last Wednesday. The Sonoma county papers say that the wedding was a very pretty one, and the recetpion afterwards a grand social success.

B. H. Miller, the renowned sleuth hound game warden, in company with A. F. Lea, went over to Blue Lakes this week and arrested Pete Flannery for having deer hides in his possession. Pete had the hides stored away in an old trunk. He was taken to Upper Lake for trial.

Dr. W. A. Lindsey and wife expect to leave to day for their old home in Portland, Oregon, where the Doctor has been called on business. Dr. Lindsey occupied the pulpit at the First Baptist church last Sunday morning and evening and preached to a crowded house. He was in his usual good form and was listened to attentively by all present.

W. A. S. Foster came down from Willits Sunday to attend the funeral of W. W. Cunningham who was secretary of the board of managers of the state hospital for awhile during Mr. Foster's term as director.

W. S. Dyke, the accommodating tax collector, has been laid up this week with a severe attack of ptomaine poisoning. He was taken suddenly ill last week and has been in a precarious condition ever since. The attending physician, Dr. Litchild, now reports him out of danger.

G. A. Middletion, of Upper Lake, came up from Stockton this week where he had gone some time ago on business. Mr. Middleton is a prosperous farmer of the Upper Lake section and is largely interested in the alfalfa seed business. He was a former resident of Little Lake Valley, this county.

The Eagles had a big time last night. Some seven candidates were initiated and the new ritualistic work was put on in excellent shape by the degree team. The new work is very satisfactory and the candidate is thoroughly impressed with the importance of the order. After the ceremonies of initiation had been concluded a big feast was in order and all had a swell time. The order is making rapid strides in this community.

For Sale or Rent

2½ A. Home; House 5 R; Barn; Chicken and Brooder House; Brooder; 2A. vineyard; ¾ mi. from Court House; Owner anxious to sell. A Bargain.
For terms call on
Elder & Ganter,
208 West Standley St., Ukiah, Cal.

If You Want the BEST WHISKEY Buy the

Capitol O. K. or Lawton Rye

B. S. HIRSCH, Agent

Wholesale Liquor Dealer 117 W. Perkins St.

ANNOUNCEMENTS FOR THE CHURCHS

M. E. CHURCH, SOUTH

Rev. J. E. Moore pastor. The services for next Sunday are: Sunday school 9.45. W. P. Thomas and Mrs Puett superintendents Preaching at 11 o'clock by Rev. Mark Hodgson, presiding elder. Junior Epworth League, 6.30 P. M. There will be no evening services on account of the temperance Mass Meeting to be held at Cleland's Hall. At the morning service there will be special music under the direction of Mrs. J. B. Sanford.

BAPTIST CHURCH

The pastor of the Baptist Church will preach at the usual morning hour, 11 o'clock, on next Sunday. Mr. Fred Rothschild will play an extra number on the piano and Mr. Phil. Joseph will sing and a mixed quartet. There will be no evening service, this church uniting in the union temperance services at Cleland's Hall. The public is cordially invited to all services of this Church.

PRESBYTERIAN CHURCH

The following are the services at Presbyterian Church, next Sabbath: In the morning the sermon topic will be "Refuge in God." In the evening the congregation will disband to attend the mass meeting in Cleland's Hall. Junior Endeavor at 3 P. M. and Senior at 6:30. All welcome.

ST JOHN'S M. E. CHURCH

Large and enthusiastic congregations greeted Mr. H. D Kennedy last Sunday, both morning and

EVANGELIST KENNEDY

evening. This is the beginning of a revival meeting to be held in the church for three or four weeks.

Mr. Kennedy is one of the most popnlar and successful evangelists on the pacific slope and is well known among us for the last few years. We are expecting a great meeting.

Mrs. Kennedy is a fine singer and a fluent speaker, and enters enthu-

MRS. KENNEDY

siastically into all the services. Meetings begin at 7:30. A large chorus choir has been organized and the singing is a blessing in itself. All are most cordially invited to attend. Special announcements will be made each evening.

CHRISTIAN CHURCH

Last Lord's day at this Church was the day announced and advertised as annual roll call. A large audience was present. The membership responded as each name was called by the Clerk. The pastor read several letters of greeting from former pastors and Church officers who now reside elsewhere. The solo rendered by Miss Gladys Burke was much enjoyed.

At the evening services the singing by the Misses Mahurin and the solo by Mr. Browning were enjoyable and edifying. The pastor gave one of his practical sermons on "Christian Sociology," based upon the parable of the good Samaritan. Reports show a steady growth in attendance at Sunday School.

On the next Lord's day Mr. T. H. Lawson will preach at 11 A. M. No preaching in the evening as this Church will join with the other Churches in the temperance mass meeting at Cleland's Hall.

THE SEASONS.

Summer—mountains—John—Jane;
Walking—driving—season—Maine.
Trembling—sighing—vows—kiss—
Love—engagement—heaven—bliss.
Autumn—city—church—crush
Flowers—music—hush—blush
Perfect union—rice—shoes—
Off to Europe—social news.
Winter—New York—love's drouth
John here—Jane South—
Gossips busy—scandal rife—
Town topics—man—wife.
Springtime—lawyers—quick divorce
"All the news that's fit," of course.
John goes cruising—Jane to Maine;
Will they ever meet again?

Judge

Every person would be better off if he would use the little sense he has. But most people abuse the little sense they have as much as they abuse their stomachs.

"Buffalo" Jones, of Kansas City, says he is going to Africa to lasso every specimen of wild game on that continent.

A man can find plenty of ways to waste time without devoting it to his complexion.

Already you hear a few Mysteries explained, it is hard to understand why there is so much curiosity.

Instead of efforts being made to reform the fools and educate them, everything is done to encourage them.

When it comes to the winning of the west Senator Aldrich will probably send a substitute.

LOVE FOR TITLES.

The Way the Average German Burger Lengthens His Name.

The average German burgher's love of titles is a source of never ending fun to the rest of the German population and of continual ridicule to the rest of the world. Any one caring to see how far some people of the fatherland will go in this direction need only have a look at a hotel register at a summer resort. He will see added to the name of the guest the most curious combinations of appellations drawn together to form a title. He will, for instance, find:

A "Technischen Provinzialfeuersozietatsinspector" (a technical provincial fire insurance inspector).

A "Geheimen Expedierenden Sekretar im Ministerium der Offentlichen Arbeiten" (meaning a special sort of secretary at the ministry of public works).

A—to continue in English as well as possible—"cashier president of the Royal Saxon railway," a "royal railroad subsecretary."

The ladies are not better. "Frau Verwittwetobersteuercontrolleurin" is quite usual and means "Mrs. Widowed Supertax Collector." Then there are the "Mrs. Secretary and Calculator" and "Mrs. Widowed General Agent." The best of all, however, is a title which a lady entered in the register of a hotel at which I recently stayed. It read, "Mrs. Prison Warder and Children."—Pall Mall Gazette.

Wide Doorways.

In the making over of an old house, as also in building a new one, it is always a good plan to have the doorways in the rooms on the first floor made unusually wide, almost as large as the rooms themselves, for in this way a greater sense of space and airiness is given even when the house is not large. Portieres may be hung in these roomy doorways to keep away drafts and to give a certain privacy, but in warm summer days and also when entertaining a large number of persons the portieres may be drawn back and almost the entire ground floor thus transformed into one large room.—Baltimore American.

To have a respect for ourselves guides our morals, and to have a deference for others guides our manners. —Sterne.

Ukiah Fruit and Vegetable Store

Boiled Ham, Fruit and Vegetables, Crackers and Cheese, Dressed Chickens, Home Made Mince Meat, Saratoga Chips, Nuts, Fancy Burbank Potatoes.

Fresh Fish Thursdays

T. A. LUCAS, - Prop.

The VALLEY MARKET

HUNTING & JONES, Prop'rs.

All kinds of Fresh and Salt Meats, Game, Poultry, Etc., Etc.

Phone orders taken and Prompt Delivery Made. Give us a trial.

Satisfaction Guaranteed | **Perkins Street, Ukiah, South of the Court House**

BRING YOUR —FRIENDS To— CALIFORNIA SETTLERS RATES

MARCH 1st to APRIL 15th

From		From	
St. Louis	$32.00	Rock Island	$29.90
Houston	25.00	Chicago	33.00
Denver	25.00	Minneapolis	31.75
Kansas City	25.00	St. Paul	31.75
Omaha	25.00	Memphis	32.00
Cedar Rapids	29.30	New Orleans	32.00
		Ft. Worth	25.00

Many more rates from other points. Long time limits and stopovers.

Cost of trip can be deposited with our Agent and ticket will be delivered to your eastern friends.

Personally conducted excursion parties from Chicago, Cincinnati, St. Louis, Kansas City, Washington and New Orleans.

Ask any of our agents for particulars.

Atlantic steamship tickets sold to and from all European cities.

Southern Pacific Company

C. M. BURKHALTER,

D. F. & P. Agent, S. P. Co., Broadway & 13th Streets, Oakland, Cal.

Furniture in Variety

Latest Styles at Right Prices.

Fancy Pictures, Picture Frames, Rugs, Fancy Rockers, Pyrographyc Panels, Boxes, etc. Plain and Fancy Stationery. Largest Stock in the City.

Hutchison & Roeder

Laundry Superiority.

Ladies and Gentlemen who admire quality in Laundry should investigate the superiorty of our work. It is noticeable in all classes of laundrying, but particulary full dress shirts, fine shirt waists and other garments that require skill and care to produce the best results. Send us your bundle this week and we will show you what it is possible to accomplish by high-class laundrying.

Telephone, Main 583 and our wagon will call.

UKIAH STEAM LAUNDRY.

BIG REDUCTION SALE

Of Entire Line of

WALL PAPER

and

LACE CURTAINS

To make room for Spring Stock

J. W. EVERSOLE

The Square Dealer

School Supplies a Specialty

SAN FRANCISCO'S POPULAR STOPPING PLACE

GRAND HOTEL

EUROPEAN PLAN. $1.00 DAY AND UP

REPRESENTING ALL THAT IS MODERN IN HOTELDOM

FORMERLY OF RUSS HOUSE AND NETHERLANDS BEFORE FIRE

IN THE CENTER OF SAN FRANCISCO

250 ROOMS

100 WITH BATH

55 TAYLOR ST., NEAR MARKET

Society of California Pioneers Building

Hotel Argonaut

Caters to both family and commercial trade

Fourth and Market Sts., San Francisco. Center of the City.

400 ROOMS

Rooms with detached bath, $100 per day.

Rooms with private bath $1.50 and up per day.

Breakfast, 50 cents; Lunch, 50 cents; Dinner, including wine, $1.

Special weekly and monthly rates

Hotel Argonaut free bus meets all trains and steamers.

Edward Rolkin, Mgr.

When You Go To **San Francisco** Stop at the **Union Square Hotel**

Amongst the **Elite of the City**

Rates, European $1 a Day and Up American, $3 a Day and Up

R. H. Gatley, Mgr.

Cor. Post and Stockton Streets

Hotel Hamlin

Eddy and Leavenworth Streets

Contains 100 beautifully furnished steam heated apartments, 40 baths. Private telephone service Sample rooms for commercial travelers.

Eddy St. cars from ferry pass the door and connect with 3rd. St. cars from S. P. Depot,

Rates from $1.00 up. Phone, Private Ex. Franklin 428.

The Hamlin is the new headquarters of Mendocino Business Men

SAN FRANCISCO

The Eagle

Feed & Livery Stable

—STATE STREET—

Opposite Charlton's Blacksmith Shop

H. A. ELDRED - - PROP'R

Splendid turnouts for hire. The best of care taken of transient stock. Your Patronage solicited.

Trade-Mark Dr. Kellett's Oil of Eden | Trade-Mark Sweet Spirits of Eden

Rheumatism, Liver and Kidney Troubles are positively cured with *Kellett's Oil of Eden and Sweet Spirits of Eden* For proof of truth call or send to

YOUR DRUGGIST IN UKIAH

For Sale at all drug stores

STOP GRAY HAIR

With Mrs. NETTIE HARRISON'S 4-DAY HAIR COLOR. It is the only entirely successful and satisfactory preparation for the purpose. Simple - Harmless - Certain. Sold for 20 years, and its friends are legion. It never fails. Price $1.00. At all druggists and at

Gibson's Pharmacy, Ukiah.

Full catalogue always on hand

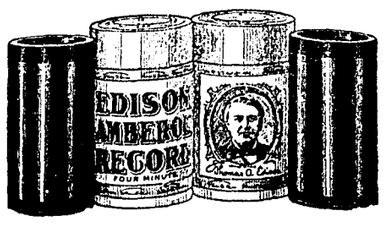

Take your Edison machine to the

Joseph Jewelry Co.

and have a four minute attachment put on and buy some four minute records to please the folks on Christmas

HUTCHISON AND ROEDER

UNDERTAKERS And EMBALMERS

Finest Funeral Parlors in the county, free of charge. Lady assistant when required.

Phones—Office 23, residence 651

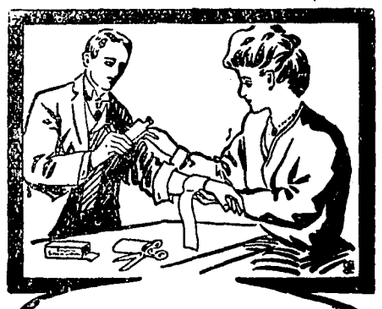

A careful wife will always keep supplied with BALLARD'S SNOW LINIMENT

A Positive Cure For

Rheumatism, Cuts, Old Sores, Sprains, Wounds, Stiff Joints, Corns, Bunions and all Ills.

SHE KNOWS.

Mrs. C. H. Runyon, Stanberry, Mo. writes: I have used Snow Liniment and can't say enough for it, for Rheumatism and all pains. It is the most useful medicine to have in the house."

Three Sizes 25c, 50c, $1.00

Ballard Snow Liniment Co.

ST. LOUIS, MO.,

Sold and Recommended by

E. B. Gibson. Ukiah, Cal.

106 So. School St. west of P.O.
Telephone Main 144

DONOHOE & GANTER

PLUMBING & TINNING

Heating Stoves, Ranges, Pumps, Tanks, Sampson Windmills, Brass Goods of all kinds. Repairing of all kinds. All work promptly done.

ESTIMATES FURNISHED

North California Hospital

South West Cor. Main and Stevenson Streets, Ukiah, California.

Medical and Surgical cases treated and cared for with all the conveniences and equipment of the modern hospital.

The Consulting Staff

Is made up from the most prominent Physicians and Surgeons of San Francisco.

TENISON DEANE, M. D.

Physician and Surgeon in Charge

SWEET'S SANTA ROSA BUSINESS COLLEGE

Term Opens Sept. 6. Send For Circulars

CLOTHING SALE

And Broken Lines Furnishing Goods Sale Will Continue For TWO WEEKS Ending SATURDAY NIGHT, FEBRUARY 12th.

Special Store Display

The following specials now on tables to close out.

Men's Sweaters

with full neck and v neck styles $2.00, 2.50 and 3.00 values,

$1.50

Fancy Vests

1-2 Price

Men's Hats

Odd sizes and broken lines, reg. $2.00, 2.50 and 3.00 values,

$1.25

Men's Negligee Shirts

Odd sizes and broken lines, reg.

$1.50, 2.00 2.50 values **95c**

$1.00 and 1.25 **75c**

Men's Flannel Gowns

Regular 75 cent values

45c

Cotton Underwear

Gray and Ecru, reglar 50c,

37 1-2c

Wool Underwear

Broken lines and odd sizes, reg. $1.00 and 1.25 values

75c

Men's Golf Shirts

Odd sizes and broken lines, reg. $1.00, 1.25 and 1.50 values

65c

Umbrellas

1-4 to 1-3 off

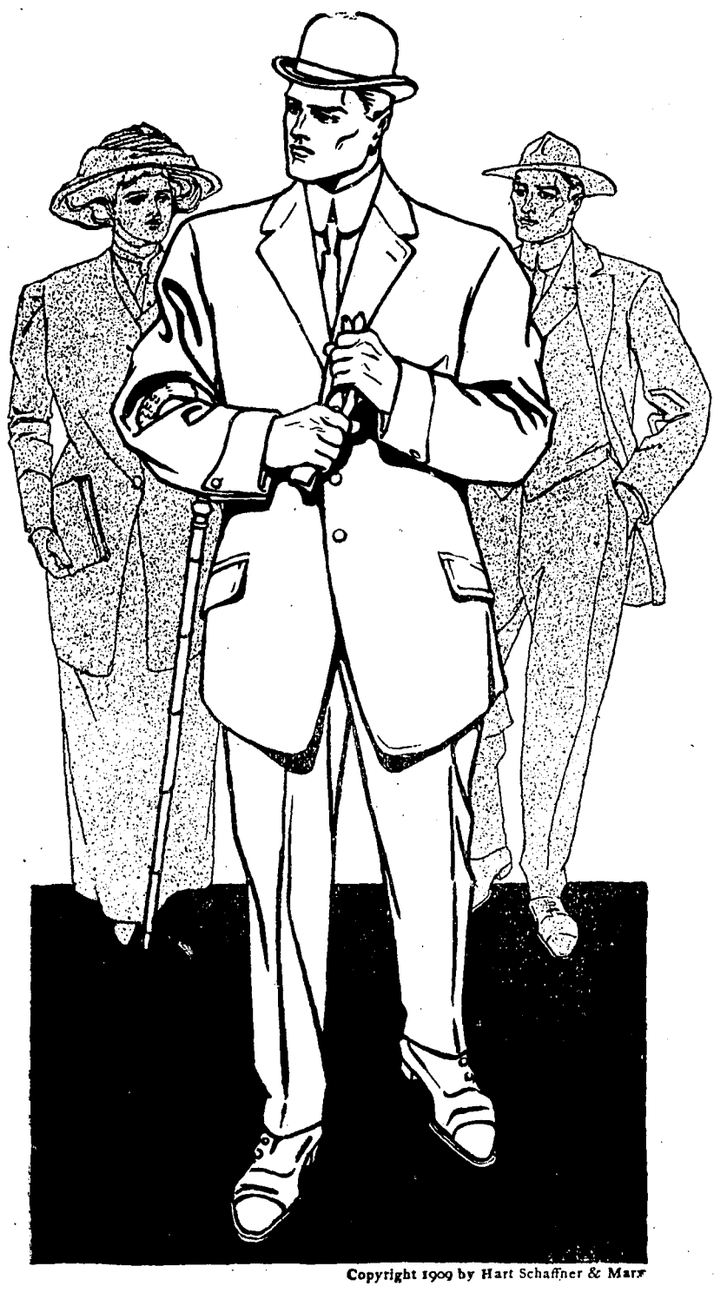

Copyright 1909 by Hart Schaffner & Marx

Sale On Following Lines Ends Saturday Night February 5th.

Unequaled Clearance Hats

Originally	$1.00	now	$ 70c
"	1.25	"	95c
"	1.50	"	1.15
"	2.00	"	1.45
"	2.50	"	1.90
"	3.00	"	2.40
"	3.50	"	2.70
"	4.00	"	3.30
"	4.50	"	3.85

Special Clothing Prices

Will Continue Until February 12th

Special Prices On

SUITS and OVERCOATS

Originally	$10.00	now	$ 7.45
"	12.00	"	8.90
"	13.50	"	9.70
"	15.00	"	11.20
"	16.50	"	12.30
"	18.00	"	13.75
"	20.00	"	14.00
"	22.50	"	17.50
"	25.00	"	18.40
"	27.50	"	21.30
"	30.00	"	22.90

A few broken lines and odd sizes in Suits and Overcoats. 1-3 off and more.

Bath Robes

and

Smoking Jackets

1-2 off

BOY'S SHOES

Balance of our stock of Boy's Shoes

ONE-HALF PRICE

Tempting Clearance Prices

Men's Shoes

Originally	$2.50	now	$1.95
"	3.00	"	2.45
"	3.50	"	2.85
"	4.00	"	3.30
"	5.00	"	4.20
"	6.00	"	4.95
"	6.50	"	5.40
"	7.50	"	6.45

Broken Lines and Odd Sizes

1-3 off and more

MEN'S SHIRTS

Originally	$ 50c	now	$ 39c
"	75c	"	55c
"	1.00	"	80c
"	1.25	"	95c
"	1.50	"	1.15
"	1.75	"	1.35
"	2.00	"	1.60
"	2.50	"	1.80
"	3.00	"	2.30
"	4.00	"	2.95

Sale Prices of Men's

Underwear, Night Gowns, Pajamas

Originally	$ 50c	now	$ 39c
"	75c	"	55c
"	1.00	"	80c
"	1.25	"	95c
"	1.50	"	1.15
"	2.00	"	1.45
"	2.50	"	1.90
"	3.00	"	2.20

MEN'S TROUSERS

Never a Better Time to Buy Than Now

Originally	$2.50	now	$1.95
"	3.00	"	2.40
"	3.50	"	2.80
"	4.00	"	3.20
"	5.00	"	4.15
"	6.00	"	4.90
"	6.50	"	5.40

Sweater Coats

Assorted color combinations

Originally	$2.50	now	$1.90
"	3.00	"	2.25
"	3.50	"	2.85
"	4.00	"	2.95
"	5.00	"	3.90
"	6.00	"	4.85

THE TOGGERY

BANKER & MEYER.

Suit Cases and Leather Bags one-fourth off

THE DISPATCH-DEMOCRAT

CITY AND COUNTY OFFICIAL PAPER

J. B. SANFORD

ADVERTISING RATES Legals, $1.50 per square, first insertion; $1.00 each subsequent insertion. | COMMERCIAL RATES—25 cents per inch each insertion.

Subscription rate, per year : : : : : $2.50

UKIAH, CALIFORNIA, FRIDAY, FEBRUARY 4, 1910.

Political Legerdemain

It is amusing to watch the movements of the railroad machine over the governorship. They are playing a great game and are trying to deceive the people. The machine knew that they could not reelect Gillett, so they had to look around for some new timber, and at the same time not show their hand. The machine, of course, is backing Charley Curry for the Governorship, but is trying to make it appear that Curry is not the machine candidate, that the machine is opposed to him and is hunting for a candidate to run against him. This is a pretty shrewd political maneuver for Curry is to be the Republican and the machine candidate for governor and when the orators get out on the stump they can proclaim thatCurry is not the machine candidate, that he defeated the machine candidate and was nominated in spite of the machine. That is the game that is now being played by the machine to fool the rank and file of the independent republicans. It is only by such shrewd work that the machine has been aable to keep in control of the Republican party and the state government. It may be necessary in order to carry out the scheme to fool the people over the nomination of Curry, the machine might trot out some other fellow and make a pretense to be for him and let him be the "fall guy." Gillett would not stand for it, so he quit, and now a number of others have been brought forth and one of them will be rewarded by a good appointment afterward, if he allows himself to be made the "fall guy". There will be just two candidates that are really in the fight for the Republican nomination for Governor, one is Charley Curry, the machine candidate, and the other will be the Lincoln-Roosevelt League candidate. Some of the shrewdest players are at the political checker board and are in the game. Let the people be not fooled.

What Perkins And McKinley Did For Us.

What's the difference to you if your shirts, pants, coats, collars, cuffs, and things, and your wife's dresses, ribbons, corsets and—well—other articles of clothing, and the childrens hats, shoes and pinafores have all gone up in price and will probably go still higher, because of the Payne-Aldrich tariff atrocity, for which Senators Perkins and Flint, Congressman McKinlay, and all the rest of the California delegation in Congress voted? All you have to do is to import a lot of uncut diamonds, on which there is no duty at all, sell them and, with the money jingling in your pockets, laugh at the storekeeper who try to hold you up. It is the storekeepers, not the trusts, you know, who, our good Senator Flint told the Senate of the United States, are responsible for the high prices of the things we eat, wear and sleep in. If you get "hot in the collar" because you pay more for your socks than you did before the tariff law received the signature of the President, why, just import a few palm-leaf fans, which are free of duty as the air you breathe yet is. If you and your wife's and the children's underclothing costs more now than it did before Senator Perkins and Congressman McKinlay said "aye" to the Payne-Aldrich bill, why, what's the matter with making underclothing of silk bolting cloth, on which there is no duty if it is imported for milling purposes and "permanently marked." You can build a flour mill you know, to get over the "milling purposes" requirements of the law, and "permanent marks ' on underclothing would not offend your neighbors, except on wash day. And if you don't want to pay the tariff prices on cloth clothes, why, just import a lot of undressed furs—which come in free.—Oroville Mercury.

All troubles are the same size to the man who does not fight to conquer them.

—o—o—

The bluffer is like the fly in the bottle which makes quite a noise but not much headway.

—o—o—

Various communities in the state are finding cases of hook worm in their midst, or rather in the midst if some of their citizens, and from the way they are exploiting the fact they seem to be proud of it. We have a few citizens in Ukiah who frequent street corners and other public places who display the principal symptoms of the disease, lassitude and unwillingness to work, and while we would be glad to charge it to the hook worm we are not proud of it even under that name.

James R. Elder for City Clerk

In another column will be found the announcement of James R. Elder for City Clerk of Ukiah City at the coming Municipal election, April 5th, 1910.

Jim, as he is familiarly known, is a young man of considerable clerical ability and is well qualified to perform the duties of the office, having filled numerous positions along the same line of work with honor to himself and satisfaction to his employers and, undoubtedly would make a capable and efficient City Clerk.

A Capital Operation

Dr. A. W. Morton, of San Francisco, was in our city this week and assisted by Dr. W. A. Whitlock, performed a capital operation on Mrs. Edna Busch, of Woodland, who has been visiting friends here. Dr. Morton is a celebrated member of the medical fraternity, and operates without administering anesthetics but injects an opiate which deadens all pain but leaves the subject in full possession of all faculties and cognizant of what is going on. The operaton in this case was a most successful one, and the patient is getting along nicely.

POLITICAL ANNOUNCEMENTS

J. R. Elder hereby announces himself as a candidate for City Clerk. Election, April 5th, 1910.

Pete Duff Heard From

Charley Dunscomb, business manager of the Berkeley Gazette, Govenor-to-be Friend Richardson's paper, and a Mr. Servis were in Ukiah a few days last week and went out to look at some property that Mr. Servis was thinking of buying, which of course he ought to buy, if he knows a good thing when he sees it. The gentlemen paid this office a pleasant call and proceeded to run the shack from force of habit until informed that this was not a dry town, and then they were perfectly willing, even anxious, to take a walk down town among the wet places. They enjoyed the visit very much and left Sunday, promising to return during hop picking.

Berkeley Editor in Town

Pete Duff, formerly of this city, has gone to Coalinga, where he has secured a good position as secretary of the Coalinga Credit Men's Association, and is making good as usual. Pete is a very valuable man in any capacity and his friends here will be glad to learn that he is getting along nicely in the oil fields of Coalinga and that he is as slick as ever. Pete says that Coalinga is a great town and that new buildings spring up like mush rooms in a single night. He hasn't "ruined his knife" yet, but expects to get a "dimes's worth of coal oil" before he leaves the place. If not he will "flat rock" some of them and spoil a new hat. Stay with it, Pete.

UKIAH 25 AND 15 YEARS AGO

What Was Going on in This Community a Quarter of a Century Ago

Supervisor E. M. Hiatt was unfortunate in coming to the county seat last week. One horse became sick and he had to substitute another one, and then that one by a sudden attempt to run, broke the tongue of the buggy, thereby compelling the Supervisor to complete the journey bareback on one of the horses, leading the other. He got here in time to count the county money, assisted by District Attorney Yell and Auditor Cunningham.

Harry Morris had a run away while driving W. A. Hoffman's delivery wagon. The horse ran between the picket fence and hitching post and chains, throwing Harry violently to the ground.

At the city election held last Monday the following officers were elected: W. D. White, W. A. Hagans, J. H. Smith, T. L. Carothers, B. B. Fox; Marshall, J. A. Montgomery; Recorder, G. W. Heald; Treasurer, Sam Wheeler; For reorganization, 124; Against 122.

Hon. Whit. Henley has introduced a number of important bills in the legislature and is making a good record.

Born—near Cahto, Jan. 22, 1885, to Mr. and Mrs. Joseph H. Clark, a daughter.

Married in Ukiah, Feb. 2, 1885, John H. Daw, of Hopland, and Ella W. Tindall, of Hopland.

Married in Ukiah, Feb. 1, 1885, Wm. Press and Phoeba A. Yokum.

Things Occurring In Ukiah Fifteen Years Ago

According to a dispatch from Trinity County, Jack Littlefield and Gregory had a quarrel near Covelo which ended in a severe fight. Knives were the weapons used and Littlefield received several serious wounds; the most dangerous being in the throat.

The articles locating the Cow Mt. Copper Mine were filed this week. The locators are F. C. Eisen, D. E. Mankins, E. G. Case and J. B. Hufft.

W. L. Williams, Democratic candidate for county clerk at the last election, has accepted a position in the Garcia Mill Co's store at Point Arena.

The old wooden fence which for so long past has surrounded the court house was torn down last Friday and the result is that the beautiful lawns of the square are greatly improved in appearance.

Sam Moore has returned from the city where he went to consult eminent physicians concerning his health He returns greatly improved.

Our young friend Terrell Barker who lately assumed charge of the West Side Saloon at Hopland,is reported to be doing a rushing business

Supt. W. E. Travis of the Ukiah and Hydesville Stage line, and Rosealine Reed were married last Sunday at the bride's parents at Laytonville.

Miss Adah Handy has had the honor of being elected class president of her class of 41 students who graduate from the San Jose Normal today. She will deliver the valedictory address Her mother and brother, F. C. Handy, Secretary of the Asylum, went down to attend the exercises. Among the class are Miss Dora Henley of Round Valley and Miss Alice Langley, formerly of Ukiah, but now of Santa Clara.

The wedding of C W. Bradford and Miss Irene Fowler was solemnized at the residence of the bride's parents in Santa Rosa on Jan. 24th. Mr. Bradford is prominent and highly esteemed young dairyman of Sherwood and the bride has been for some time the accomplished school mistress of the same locality.

Thos. B. Johnson passed away at the Ukiah House last Wednesday. He was 25 years old and was a native of Missouri, having resided here about two years.

Change to a la Carte

On account of the increased cost of living, we the undersigned have decided that after March 1, 1910 we will change our hotel plan from the American plan to the European plan, and every one will pay for just what he gets, and get what he pays for. In other words everything will be ala carte in the dining room.

Frank Sandelin,
W. P. Mariner.

Weather Report

Dr. Geo. McCowen, the weather man, had handed in the following report for the month of January: Max temp. 64; Min. 18, Rainfall for month 7.78 inches. Total for season 21.59 inches. The coldest day was Jan. 5th, when the thermometer registered 18 above. Last Wednesday morning it was 21 above, so we had have some pretty cold weather.

Street Work

A much needed improvement is being made on Oak street. The block between Smith and Henry streets has always been below grade, and it is now being filled in so the water will drain off properly. The street committee intend to grade and improve Oak street beyond Henry street to which 12 feet has recently been added to the width in front of Frank Wilson's and the property of Mrs. Marks.

Harry L. Fallas came up from Los Angeles this week to visit a few days with old time friends. He will probably remain in this county and enter business.

Which Leg?

In a small town in the west of Scotland the town clerk, who was a bit of a "character," had the misfortune to lose his leg in a railway accident. As a mark of appreciation and esteem for his long services the council unanimously agreed to replace his loss with an artificial limb, which they did as soon as he was sufficiently recovered. A few months afterward the town clerk, who was generally known by his Christian name, Paul, was unfortunate enough to have his other leg fractured in an accident. Naturally the mishap became food for town gossip, and one old wife in discussing the matter with a neighbor was overheard saying:

"It's a guy 'bad business for Paul, puir man, but isn't his ain leg or the leg that belongs to the toon thinks bro-ken?"

Up-to-date Methods in Dentistry

Artificial Enamel fillings are superseding gold because of their natural color and saving of time, pain, expense, malleting, and sandpapering.

Cast gold inlays save many frail teeth without crowning, and save crowning in bridgework.

The latest harmless local anaesthetic insures painless devitalization, and extracting.

The Basford obtunder enables me to drill sensitive Cervical cavities and grind teeth for crown and bridgework painlessly.

Dr. E. G. Case, Dentist.
215 Standley St. Ukiah.

Northwestern Railway

TIME TABLE

Northbound—				
Arrive Sherwood	3.45	pm	.....	
" Willits	1.55	"	.....	
" Ridgewood	1.30	"	.....	
" Laughlin	1.0	"	.....	
" Calpella	12.50	"	.....	
" UKIAH	12.30	"	7.55	pm
" ElRobles	12.22	"	7.43	"
" Hopland	12.00	"	7.17	"
" Pieta	11.45	am	7.02	"
Leave San Francisco	7.40	"	3.00	"
Southbound—				
Leave Sherwood	4.00	pm	.....	
" Willits	12.05	"	.....	
" Ridgewood	12.30	"	.....	
" Laughlin	1.00	"	.....	
" Calpella	1.10	"	.....	
" UKIAH	1.20	"	5.50	am
" El Robles	1.31	"	6.05	"
" Hopland	1.58	"	6.28	"
" Pieta	2.08	"	6.38	"
Arrive San Francisco	6.17	"	10.40	"

Notice to Creditors

IN THE DISTRICT COURT OF THE UNITED STATES IN AND FOR THE NORTHERN DISTRICT OF CALIFORNIA.

IN THE MATTER OF J M KINSNER, 6447. IN BANKRUPTCY.

To the creditors of J. M. Kinsner, bankrupt, of Willits, Mendocino County, California.

Notice is hereby given, that on the 27th day of January, 1910, the said J. M. Kinsner, was adjudged bankrupt, and that the first meeting of his creditors will be held at my office in Ukiah, on Saturday the 19th day of February, 1910, at 2 o'clock in the afternoon, at which time the said creditors may attend, prove their claims, appoint a trustee, examine the bankrupt and transact such other business as may properly come before said meeting.

Dated, this 29th day of January, 1910.

T. L. CAROTHERS.
Referee in Bankruptcy

Valentines

and

Valentine Post-Cards

Make your selections while our supply is yet unbroken.

Prices ranging from one cent upwards.

Valentines

THE VARIETY

State and Perkins Streets

Palace Shoe Store

Shoe Sale

Will Continue Till Further Notice

Buy now while the sale prices are on.

E. S. AMES

115 Perkins Street, South of Court House, Ukiah, California.

Chalmers-Detroit

1910 MODEL

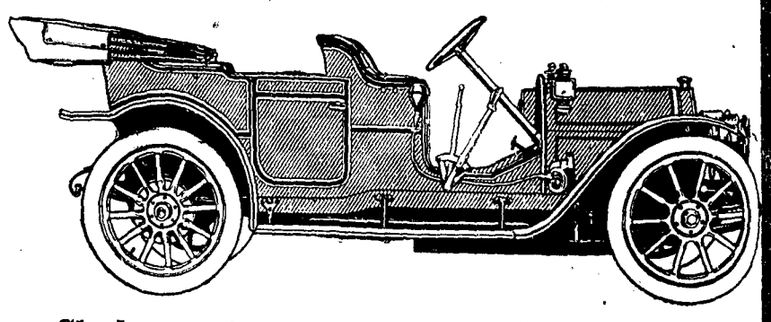

Chalmers-Detroit "30" Touring Car, $1650

Five passengers. 115-inch wheel base. Ironed for top. Equipment: Two oil side lamps, one oil rear lamp, horn and tools. Special equipment: Bosch magneto, Prest-O-Lite tank and two new style gas lamps, $100. Colors: Richelieu blue all over, with gray stripe; Richelieu blue body, Chalmers cream stripe and running gear red all over with black stripe.

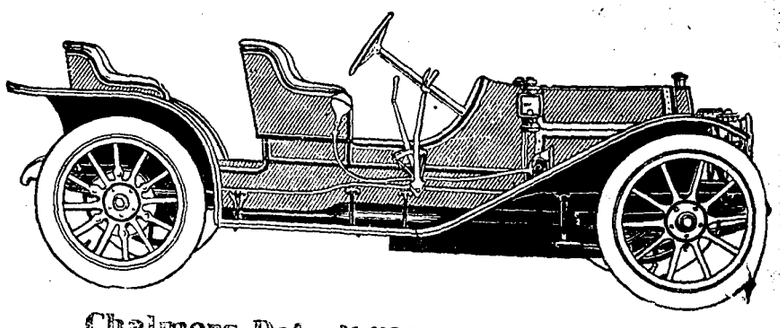

Chalmers-Detroit "30" Roadster, $1650.

Three passengers. 115-inch wheel base. Equipment Two oil side lamps, one oil rear lamp, horn and tools Colors: Thistle green body, with red stripe, and Thistle green running gear, Richelieu blue all over with gray striep. Richelieu blue body with Chalmers cream running gear and stripe.

PIONEER AUTOMOBILE CO.
901 GOLDEN GATE AVE.
SAN FRANCISCO - - CAL.

J. B. Sanford, Ukiah, Cal., Agt. for Mendocino Co.